

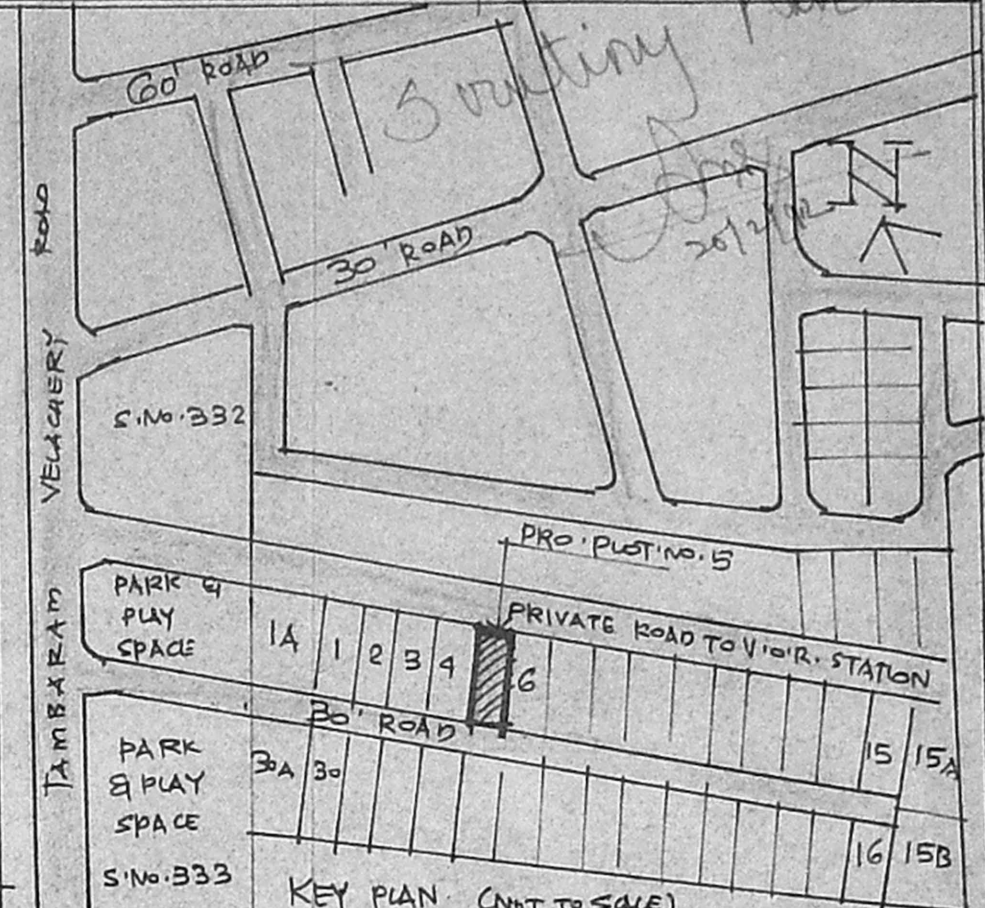

PLAN SHOWING THE PROPOSED CONSTRUCTION OF A DWELLING HOUSE AT PLOT NO 5 OF SUBRAMANIAM COLONY, S.N. 317/1 VELACHERY VILLAGE, SAIDAPET TALK DIVISION. NO. 148, MADRAS.

SCALE 1" = 8'0" (1:100)

A13/1309/92



KEY PLAN (NOT TO SCALE)

AREA	SQ. FT.	SQ. MT.
PLOT AREA	3600-00	334-00
G.FLOOR AREA	1053-00	98-00
F.FLOOR AREA	1053-00	98-00
TOTAL AREA	2106-00	196-00
PLOT COVERAGE	29%	-
FLOOR AREA RATIO	0.59	-

JOINERY	FT	MT.
D. DOOR	3'-3" X 7'-0"	1'-00 X 2-13
D1. DOOR	3'-6" X 7'-0"	0-81 X 2-13
D2. DOOR	2'-6" X 7'-0"	0-76 X 2-13
W. WINDOW	3'-0" X 4'-6"	0-91 X 1-97
W1. WINDOW	6'-0" X 4'-6"	1-89 X 1-37
V. VENTILATOR	3'-0" X 2'-6"	0-91 X 0-61

NOTE
ROADS
PROPOSAL
BOUNDARY

OWNER

LICENSED SURVEYOR

V. SRINIVASALU, L.C.E.
Asst. Executive Engineer (Roads)
Consulting Civil Engineer,
REGD. No. 270.
CLASS I LICENSED SURVEYOR
CORPORATION OF MADRAS
No. 60, Valluvar Road,
MUMBAKKAM MADRAS-16

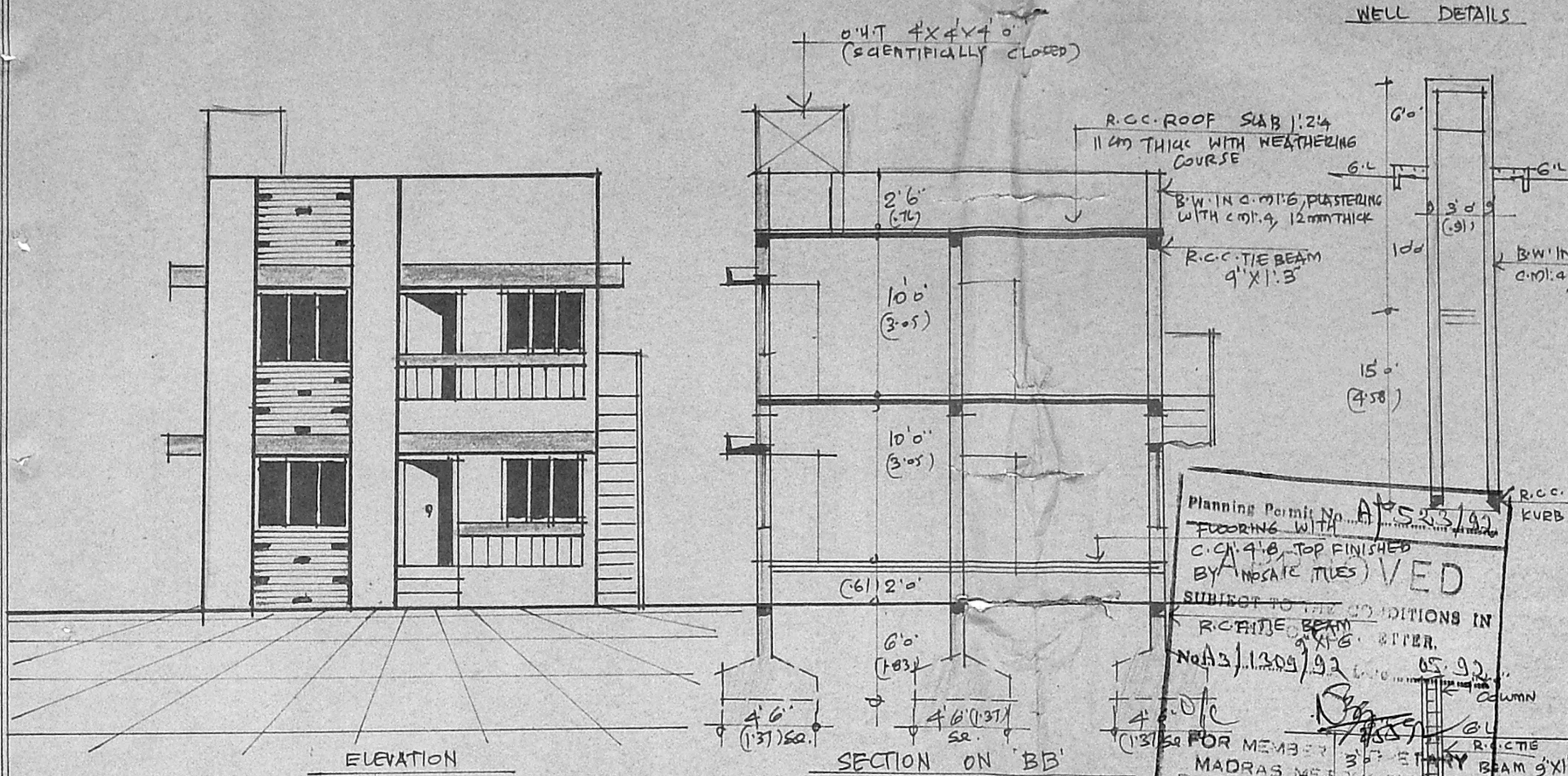

ELEVATION

SECTION ON 'BB'

Planning Permit No. A13/1309/92
FLOORING WITH C.C. 4" x 8" TOP FINISHED BY MOSAIC TILES VED
SUBJECT TO THE CONDITIONS IN R.C.C. TIE BEAM 9" X 1.5"
No. A13/1309/92
FOR MEMBER MADRAS DEVELOP. AUTHORITY
MADRAS - 600 008

DETAILS OF SEPTIC TANK

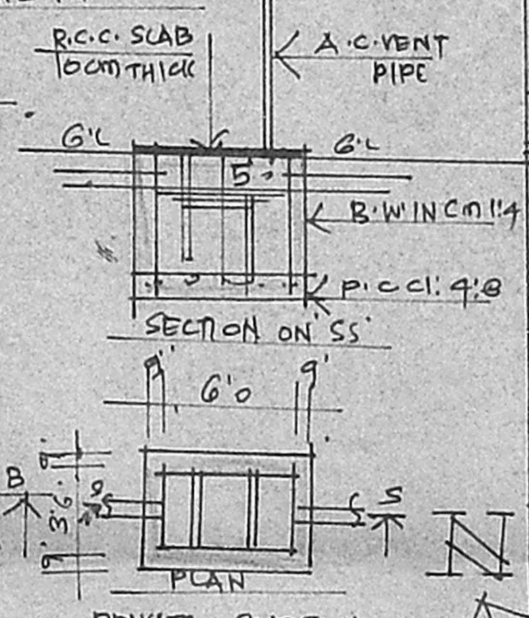

SECTION ON 'SS'

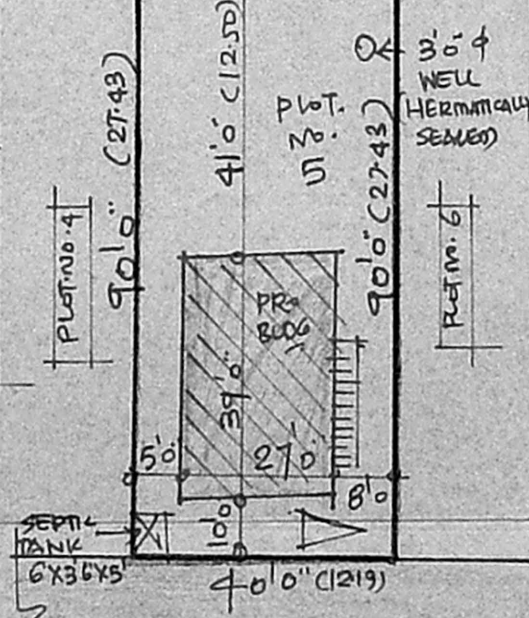

SITE PLAN
SCALE 1" = 33' (1:1100)

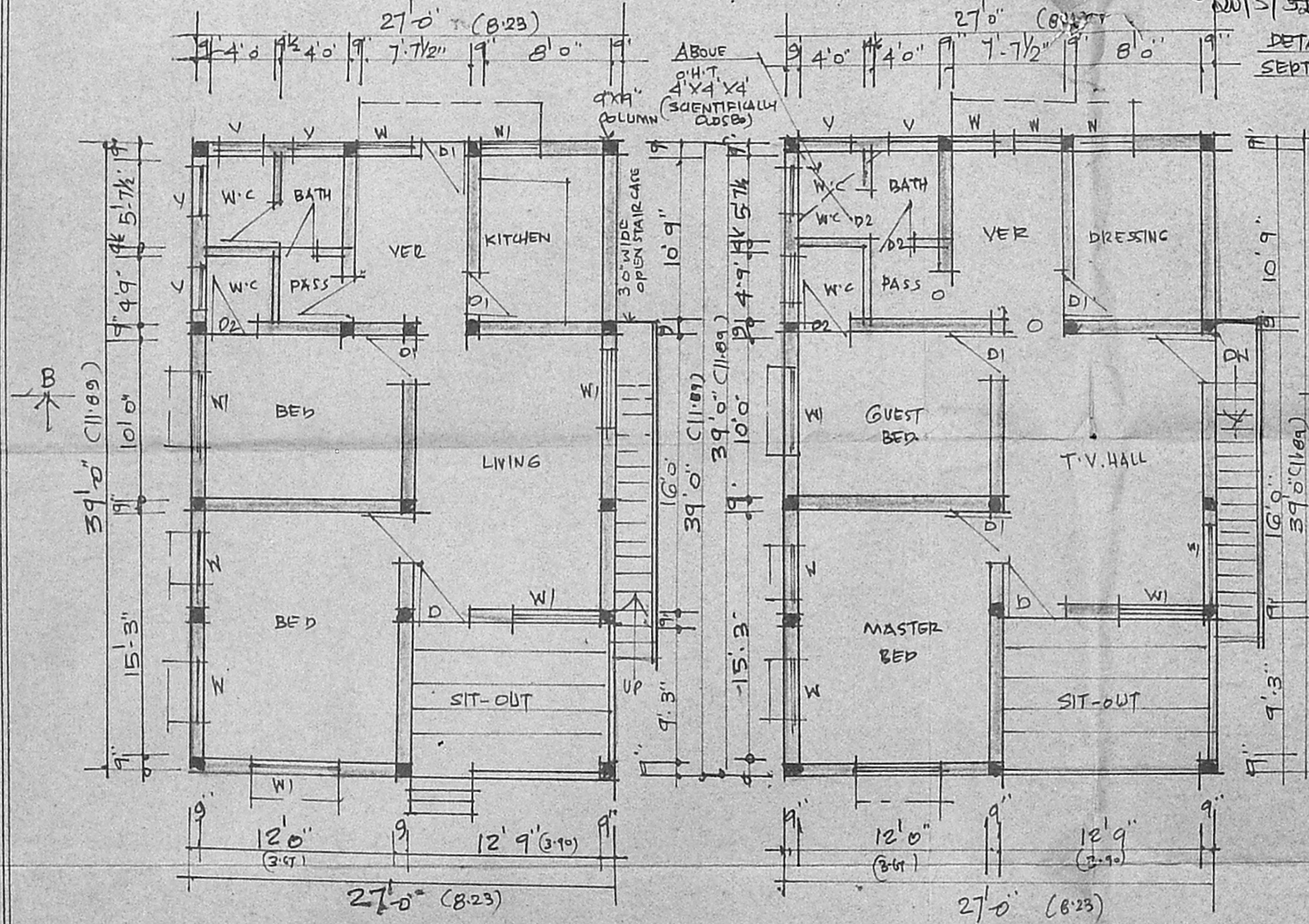

PLAN OF GROUND FLOOR

PLAN OF FIRST FLOOR